

OFFICE SPACE FOR LEASE



123 N. LAKE AVENUE, PASADENA, CALIFORNIA

FOR LEASE

- Available Space:** First Floor: 1,962 RSF – Six (6) offices, four (4) cubicles and reception area.
- Lease Rate:** \$2.30 per SF/month, MG.
- Landlord pays for electric. Tenant pays for janitorial.
- Available:** Immediately.
- Year Built:** 1952, completely renovated.
- Parking:** Three (3) spaces free of charge.
Additional parking can be purchased from nearby office structures.
- Amenities:**
- * Walking distance to Metro Gold Line.
 - * High-end improvements – Glass block marble and skylights.
 - * Large common area kitchen.
 - * Prestige Lake Avenue address.

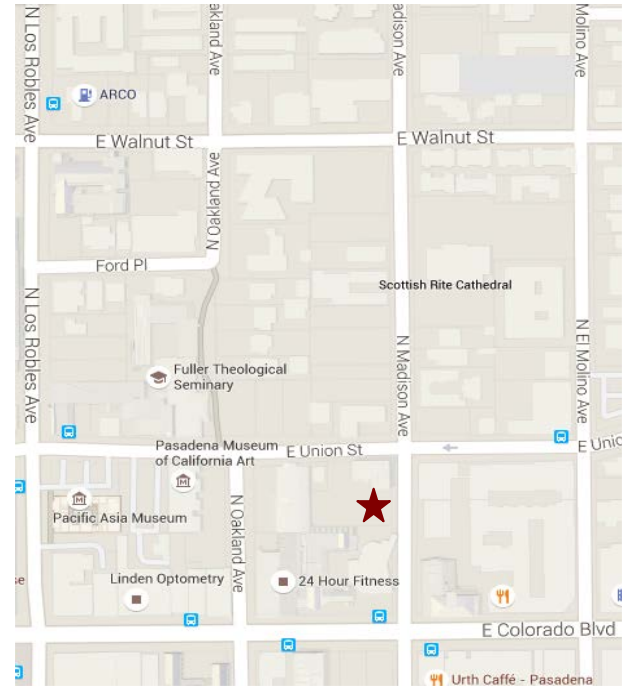

For Further Information, Contact:

Carole Walker
cwalker@redstonecre.com
License No. 01525534

Dan Alle
dalle@redstonecre.com
License No. 01017941

(626) 795-2255

Redstone
COMMERCIAL REAL ESTATE

All information contained herein is from sources deemed reliable but has not been verified and is submitted without any warranty or representation, expressed or implied, as to its accuracy, and Redstone Commercial Real Estate, License #01525534, assumes no liability for errors or omissions of any kind, change of price, rental or other conditions, including, without limitation, prior sale, lease or financing or withdrawal without notice. This presentation is for information only and under no circumstances whatsoever is to be deemed a contract, note, memorandum or any other form of binding commitment.

First Floor 1,962 RSF

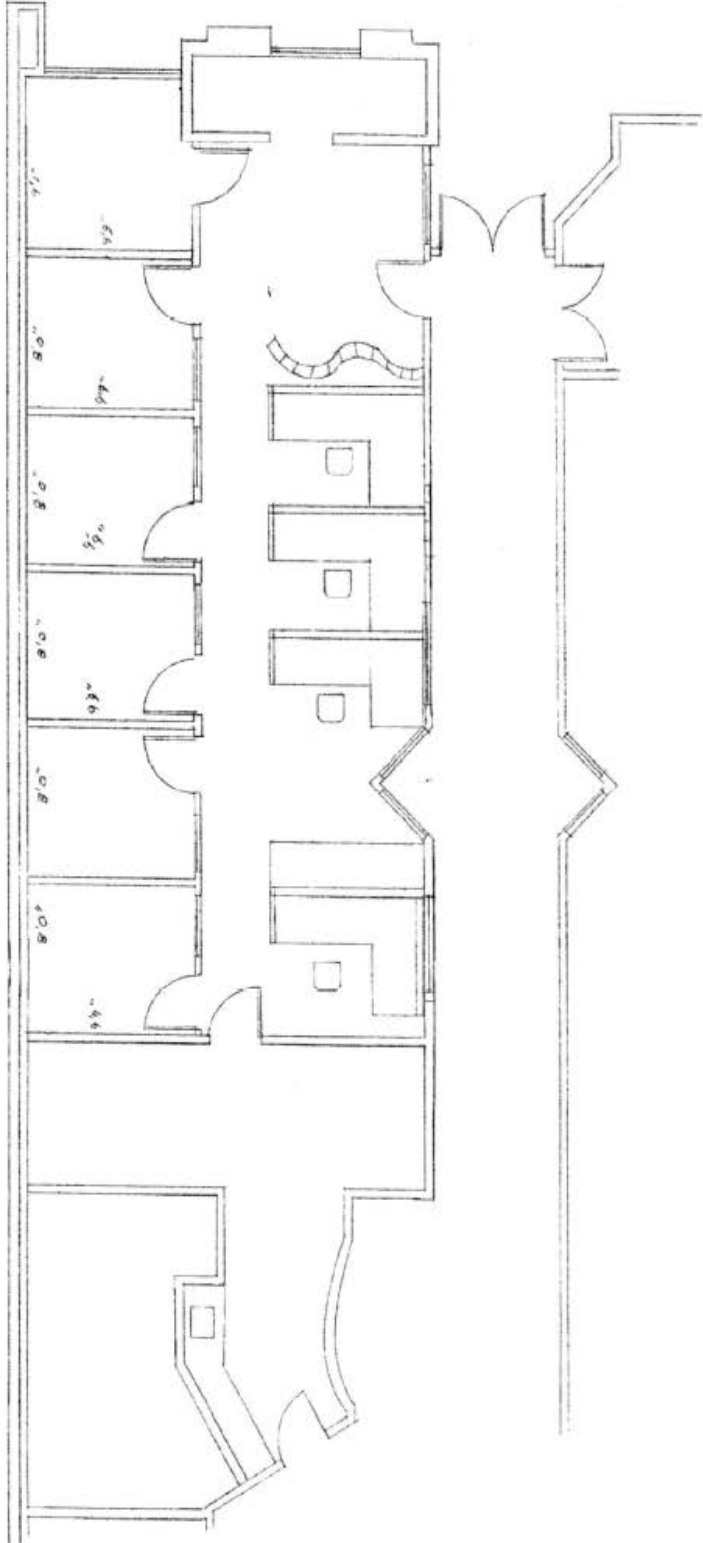

DATE: 12/10/10	PROJECT NO.:	PROJECT NAME:
12/10/10		
1,962 RSF		
301		



123 N LAKE AVE PASADENA
 91101
 626-791-1111

NEW FLOOR PLAN

DATE: 02/28/10
 DRAWN BY: [Name]
 CHECKED BY: [Name]

A06

N. Lake Avenue

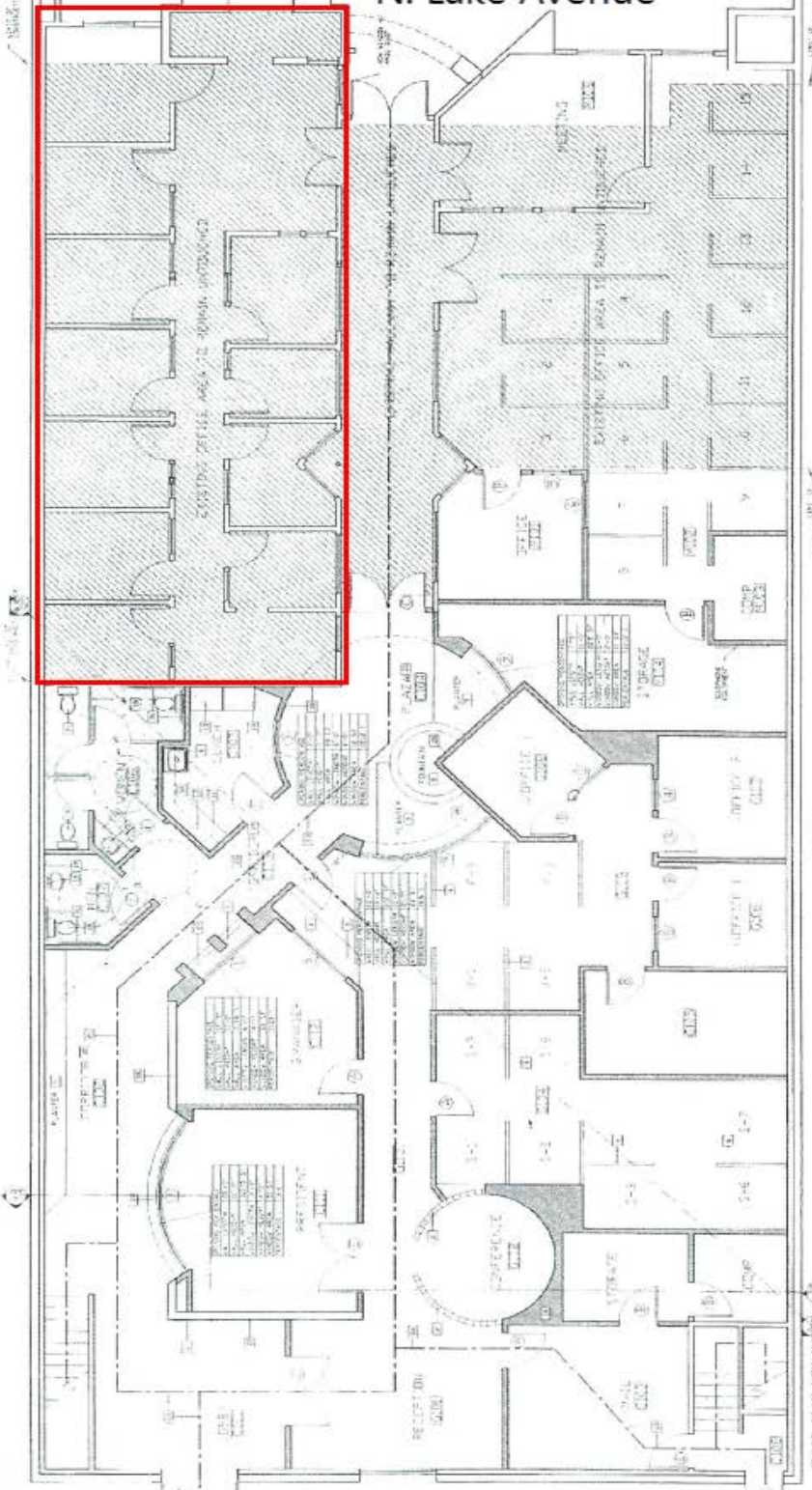

Back Entrance

EXISTING OFFICE AREA TO BE DEMOLISHED

EXISTING OFFICE AREA TO BE DEMOLISHED

EXISTING OFFICE AREA TO BE DEMOLISHED

EXISTING OFFICE AREA TO BE DEMOLISHED

EXISTING OFFICE AREA TO BE DEMOLISHED

EXISTING OFFICE AREA TO BE DEMOLISHED

EXISTING OFFICE AREA TO BE DEMOLISHED

EXISTING OFFICE AREA TO BE DEMOLISHED

